

02 ELEVATION B
SCALE: 1:30

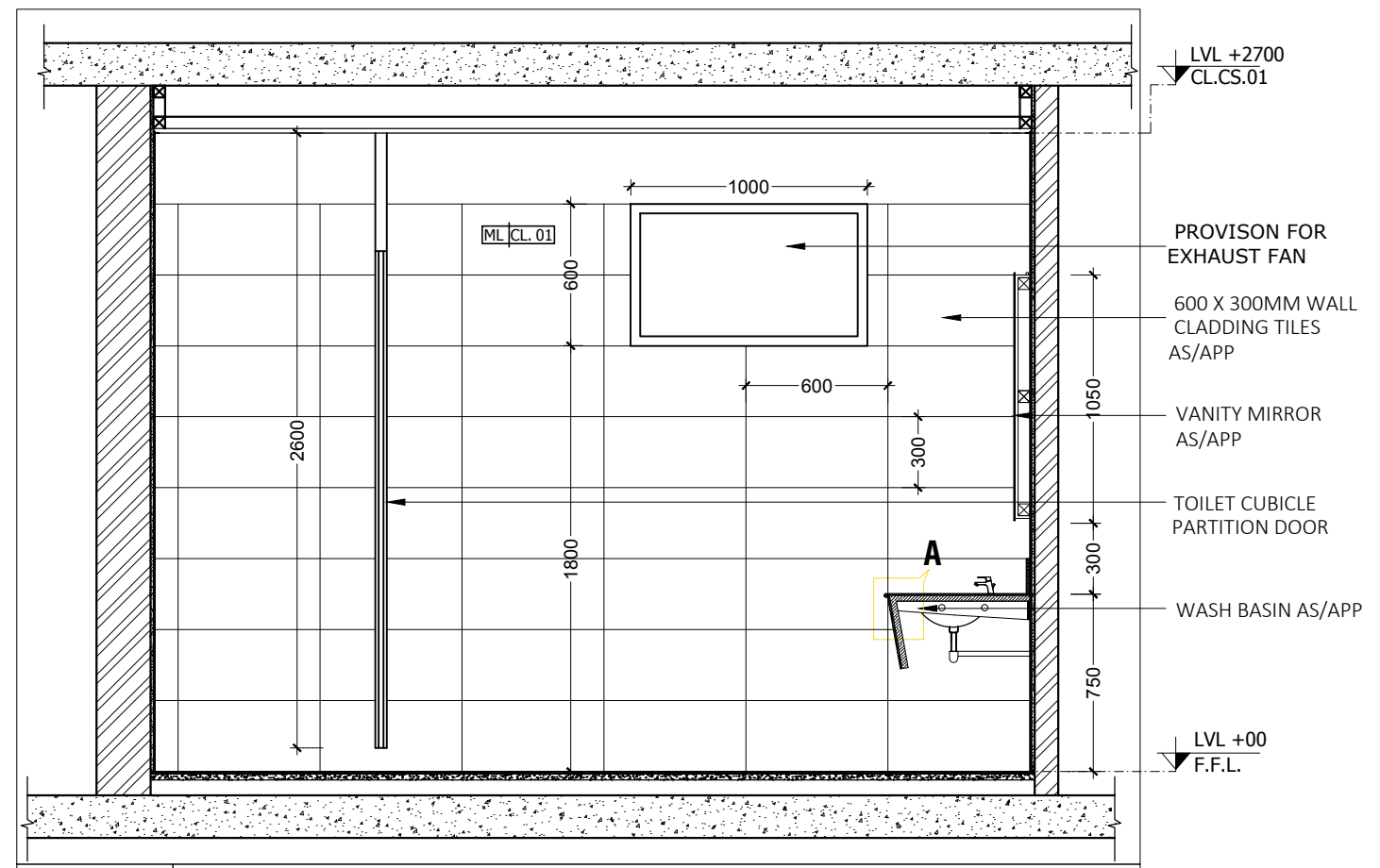

01 ELEVATION A
SCALE: 1:30

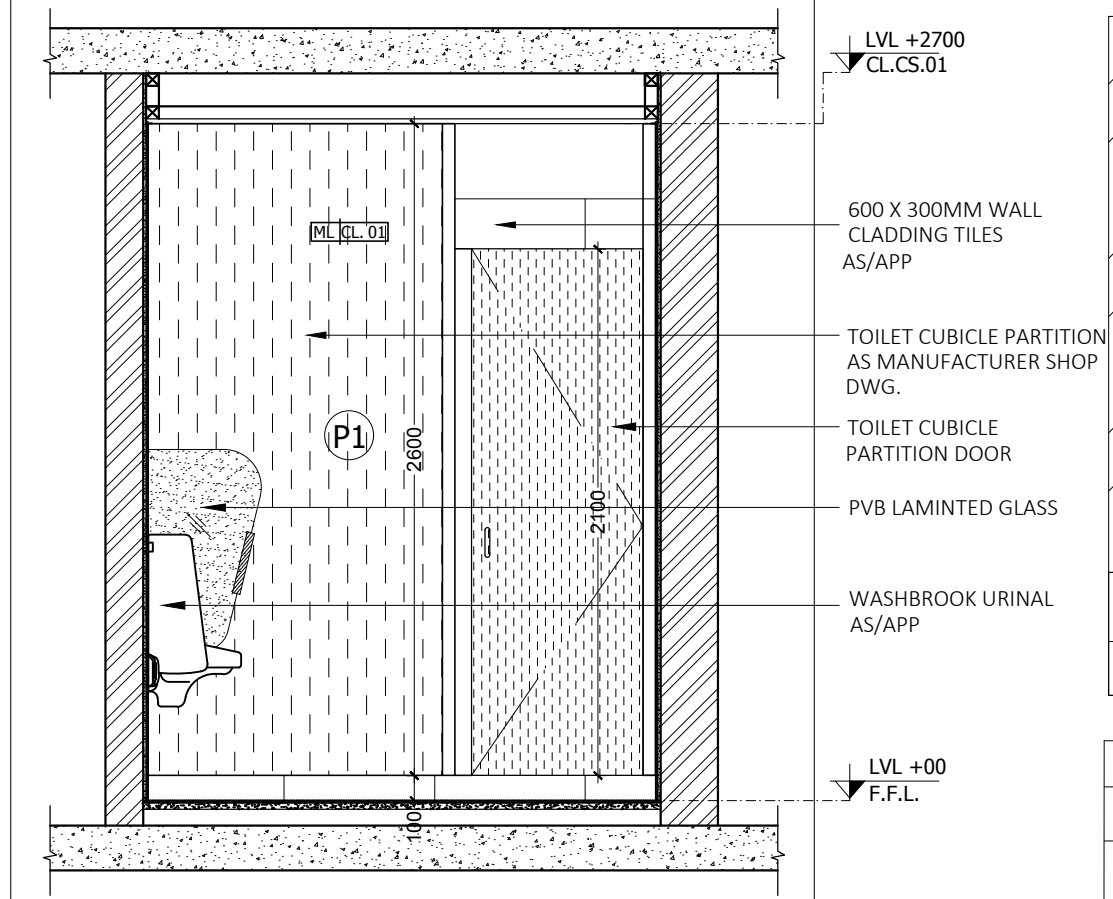

04 ELEVATION D
SCALE: 1:30

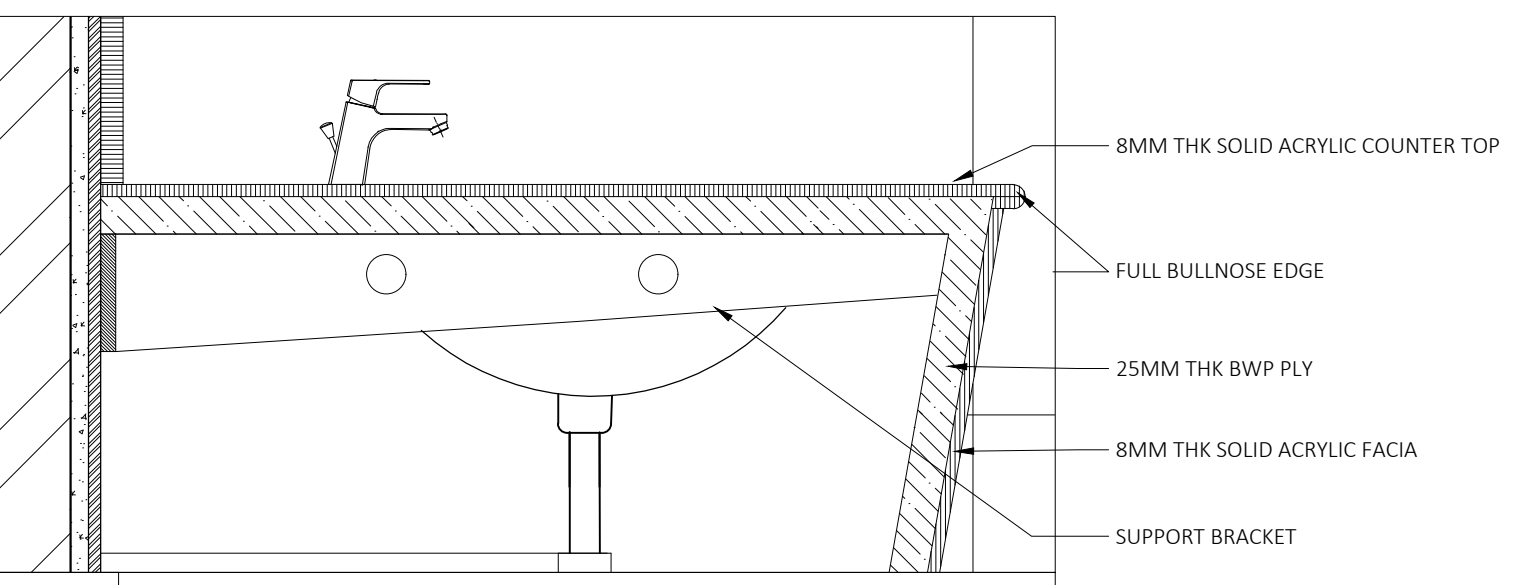

06 DETAIL AT A
SCALE-1:5

TAG	DESCRIPTION
[FL VT. 01]	VITRIFIED TILE 600MMX600MM
[+2700 CL CS. 01]	CALCIUM SILICATE CEILING 600MMX600MM
[ML CL. 01]	WALL CLADDING TILES 600MMX300MM
[P1]	MODULAR PARTITION AS/APP

NOTE: AFTER DEMOLITION AND SITE MARKING SHOP DRAWINGS TO BE SUBMITTED TO ARCHITECT FOR APPROVAL

- GENERAL NOTES**
- This drawing is the property of SWBI Architects Pvt. Ltd. and it is not to be reproduced, copied or handed over in any form except for the purpose for which it is intended.
 - All dimensions are in millimetres except where mentioned otherwise.
 - Drawings are not to be scaled, written dimensions are to be followed. All discrepancies to be brought to the notice of the Architect and resolved before commencement of any work.
 - This drawing is to be read in conjunction with details, large scale drawings, structural, plumbing, electrical and other relevant drawings.
 - Detail drawings shall supercede smaller scale drawings and notes.

Rev.	Description	Date

CLIENT
 6-3-866/868, Greenlands, Begumpet, Hyderabad, Telangana 500016

PRINCIPAL ARCHITECTS
 Karama Enclave, Farooqui Plaza, Rd Number 10, Banjara Hills, Hyderabad, Telangana 500034

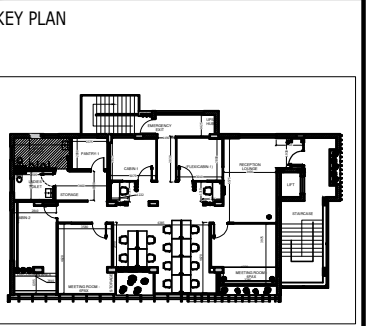

Project
OFFICE INTERIORS AT GMR

Site
BEGUMPET, HYDERABAD

Drawing Title
GMR BEGUMPET FIRST FLOOR GENTS TOILET DETAILS

Drawn NR	Checked IN	Approved YK
Drawing Released For FOR APPROVAL		Date 06.12.2019
Job Number	Scale 1:30 @ A3	North
Drawing Number GMR-BEG-IN-ELE-018A	Rev. R1	